

ELLINGTON TRADITIONAL

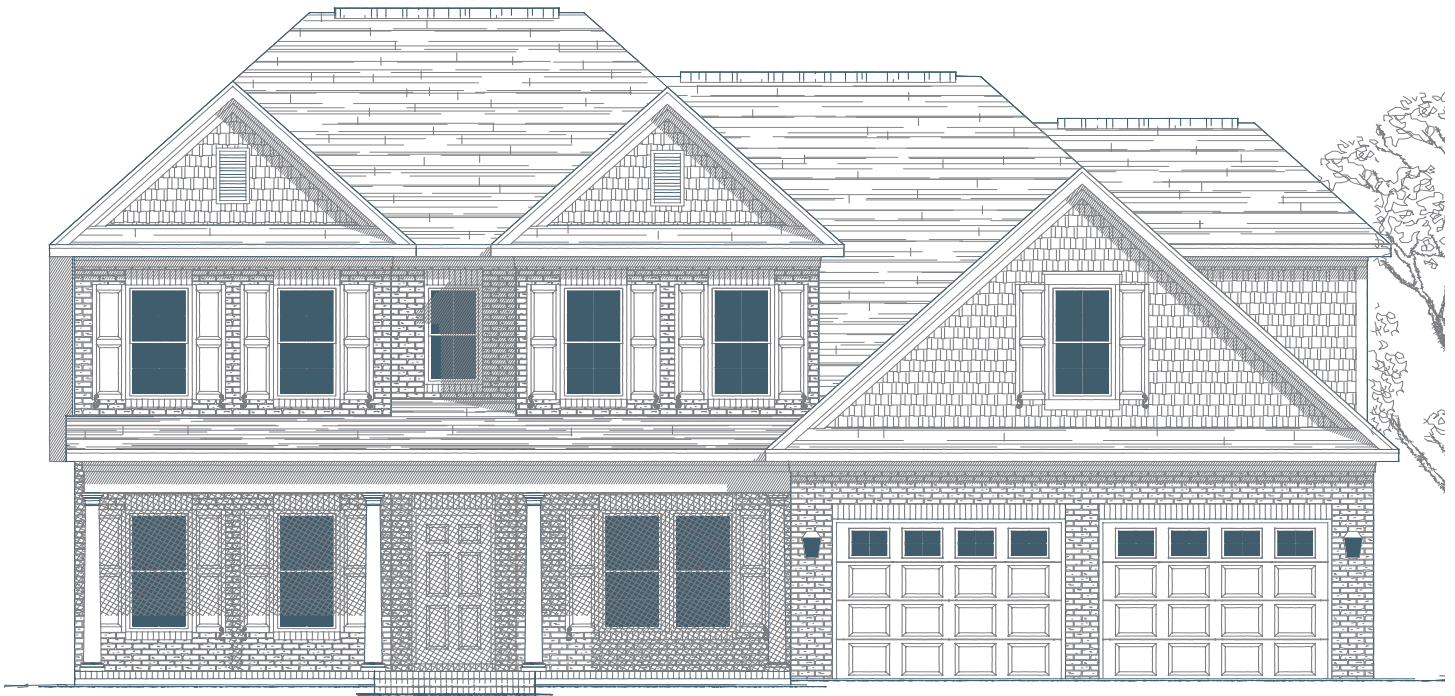

ISEN HOUR
HOMES



Specs:

| | |
|-----------------|------------------------|
| Bedrooms: | 4/5 |
| Bathrooms: | 3.5/4 |
| Square Footage: | 3,323 ft. ² |
| First Level: | 2,036 ft. ² |
| Second Level: | 1,287 ft. ² |
| Width: | 52'-1" |
| Depth: | 54'-1" |

Options Shown:

- 1 Screened in Porch
- 2 Sunroom - Adds 168 ft.²
- 3 Covered Porch
- 4 Sidewall Fireplace
- 5 Triple Window in Greatroom
- 6 Owner's Suite with Sitting Area
- 7 Owner's Bath Option
- 8 Bedroom-5 with Full Bath
- 9 Double Vanity
- 10 Jack-N-Jill Bath - Adds 136 ft.²

06/27/2016



Watercolors, illustrations, and floor plans shown are for marketing purposes only and are subject to change at builder's discretion. Square footage is outside veneer and should be independently verified. This is not a legal document.

3411 HEALY DRIVE, SUITE A, WINSTON-SALEM, NC 27103 | 336.659.8211 | ISENHOURHOMES.COM
4330 SOUTHPORT SUPPLY ROAD, SUITE 101, SOUTHPORT, NC, 28461 | 910.363.1620

5 TRIPLE WINDOW IN GREATROOM

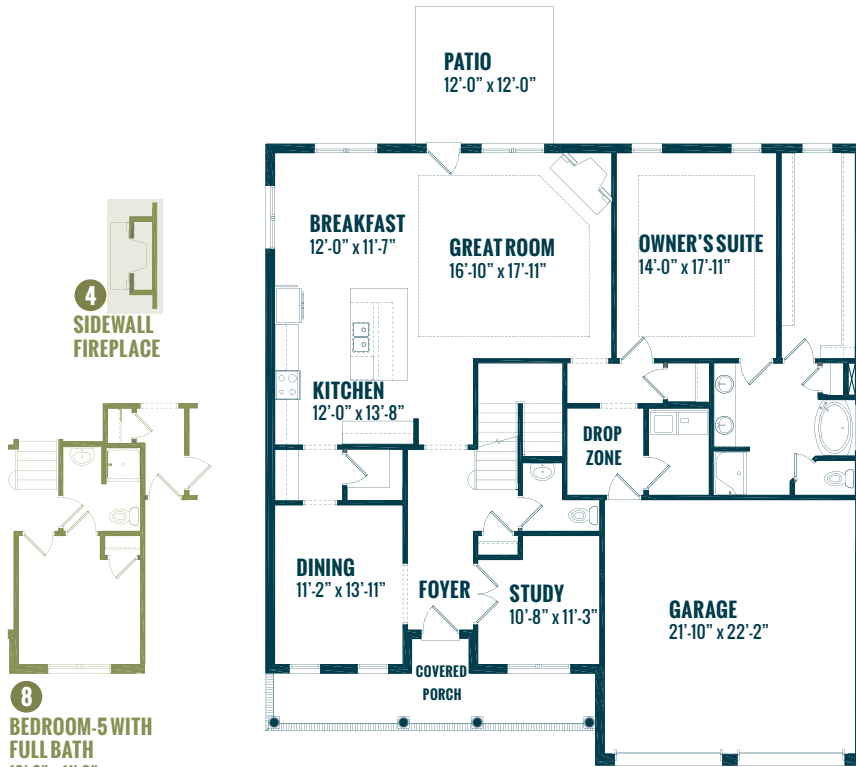

4 SIDEWALL FIREPLACE

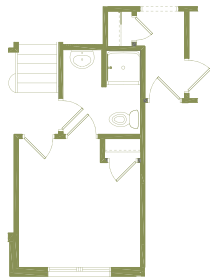

8 BEDROOM-5 WITH FULL BATH
10'-8" x 11'-3"

6 OWNER'S SUITE WITH SITTING AREA

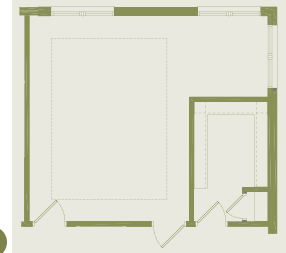

7 0-BATH LAYOUT "B"

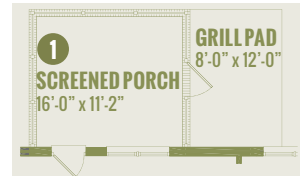
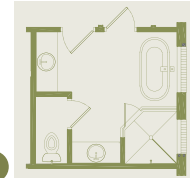

FIRST FLOOR

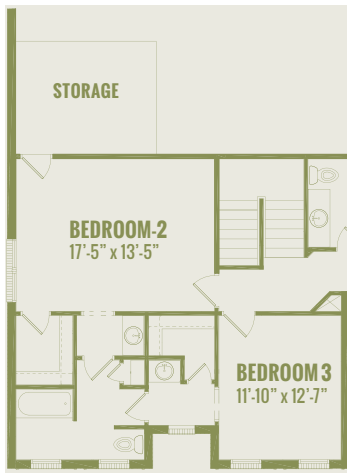

10 JACK-N-JILL BATH
Adds 136 ft.²

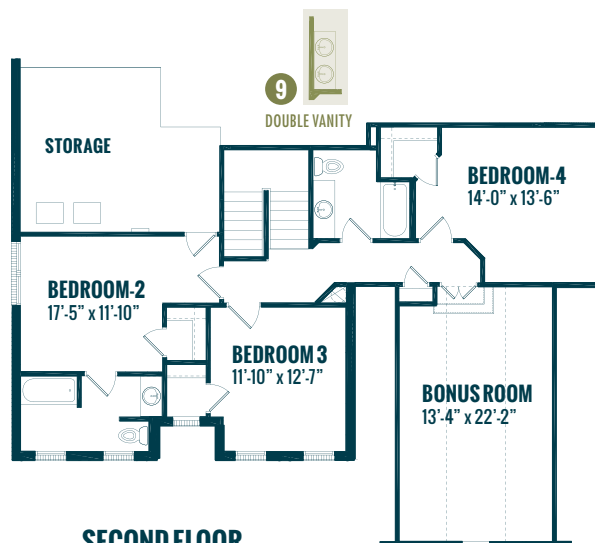

SECOND FLOOR

